

# Protected Areas

To view the legislation for each Protected Area, click on the respective link.

## PROTECTED AREAS SYSTEM

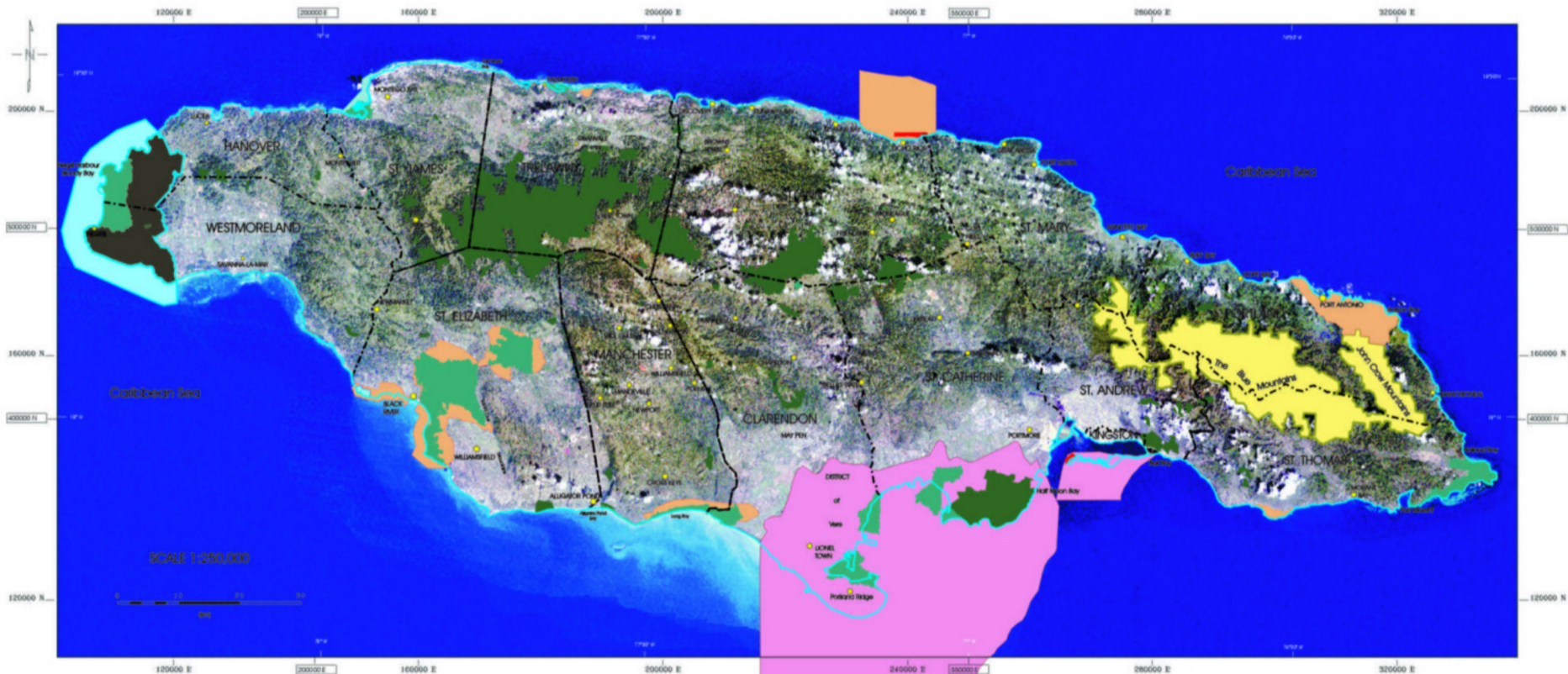

**National Parks**  
These are lands and/or sea managed mainly for the conservation of the ecological integrity of ecosystems. They are also managed for scientific research, education and recreation.

**Protected Areas**  
An area of land and/or sea dedicated to the protection and maintenance of natural and cultural values, and managed through legal or other effective means. These areas do not necessarily exclude industrial or or any other type of economic activity.

Marine Parks	-----	Parish Boundaries	-----
National Parks	-----	Town	-----
Protected Area	-----	Game Sanctuaries/Reserves	-----
Forest Preserves	-----	Protected Areas Under Beach Control Act	-----
Proposed Protected Areas	-----		
Regul Protected	-----		

Coordinates in Jamaica  
Longitude System ----- 50000 E  
Latitude System ----- 240000 E

Scale 1:250,000

Projection: Lambert Conformal Conic  
Central Meridian: 77 W False Easting: 100,000 m  
Scale Factor: 0.999 999 999  
False Northing: 100,000 m  
Datum: CLM 1958

NEPA  
National Environment and Planning Agency

55 St. Andrew Road, Kingston 10, Jamaica, West Indies  
Tel: 876-624-3333 Fax: 876-624-3333 Email: info@nepa.gov.jm